ICONIC LIFE

Live Beautifully

COME TO THE LIGHT

Transform your space with strategic lighting and a team of experts who can shine some light on your next project.

By Sam Micatrotto

Have you noticed that you can walk into a home, a restaurant or a resort and feel immediately comfortable with an almost romantic feel to the space? You can't instantly put your finger on it, but it's the lighting…the transformational addition to any room that heightens the same ambiance and impact.

The importance of lighting can't be overlooked when it comes to interior or exterior design. Lighting can affect your mood if done correctly (or incorrectly for that matter). The right lighting transforms and perfectly complements the function and style of any space.

The team at Creative Designs in Lighting (CDL) has been working with the most esteemed clients on the most exciting projects in town for 44 years. The firm's fearless leader is none other than the ICONIC Walter Spitz, who got his start in theatrical and concert lighting while working on the crew for Supertramp back in the day. The firm's long-term clients are as dedicated to Spitz and his team as some rock stars have followers.

His rockstar-inspired look is paired with his serious commitment to client service. Spitz leads a team of artists who bring the latest lighting technologies and a comprehensive approach to every project from first concept to the final aiming of lights. No matter the project, great lighting design can enhance the ambience, making you wonder how you lived in the dark for so long.

"Lighting brings out the architecture in any space," Spitz said. "We can take an already extraordinary room and make it even better by adding some drama."

Located in Scottsdale, AZ, CDL specializes in both interior and exterior architectural lighting design. The award-winning firm has completed a wide range of projects including luxury residential estates, restaurants, corporate office spaces, clubhouses, resorts, retail plazas and truly unique artful buildings.

CDL is a full-service design firm that can be your go-to for not only interior architectural and landscape lighting, but also master planning, full-scale mockups and digital simulations, photometric calculations and energy-saving lighting control solutions.

Let the light shine!

Photography courtesy of Creative Designs in Lighting

When ICONIC
architecture
needs to shine...
CREATIVE DESIGNS
IN LIGHTING
www.cdltg.com
The reignited 'speakeasy' searchlight illuminates
the Aztec Ballroom Spire, Arizona Biltmore

\ DESIGN \

Come to the Light | Creative Designs in Lighting

by SAM MICATROTTO
photography courtesy of CREATIVE DESIGNS IN LIGHTING
September 19, 2022

ICONIC LIFE

travel style food design craves events podcast magazine subscribe

LEARN HOW TO BE SUSTAINABLE

NET ZERO ICONIC HOME

#CRAVES

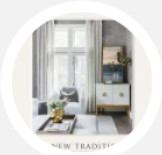

\\ BARCLAY BUTERA'S BOOK | THE NEW TRADITIONAL \\

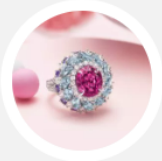

\\ EYE CANDY YOU CAN WEAR \\

\ DESIGN \

Come to the Light | Creative Designs in Lighting

by SAM MICATROTTO

Transform your space with strategic lighting and a team of experts who can shine some light on your next project.

Have you noticed that you can walk into a home, a restaurant or a resort and feel immediately comfortable with an **almost romantic** feel to the space? You can't instantly put your finger on it, but it's the lighting…the transformational addition to any room that heightens the same ambiance and impact.

The importance of lighting can't be overlooked when it comes to **interior or exterior design.** Lighting can affect your mood if done correctly (or incorrectly for that matter). The right lighting transforms and perfectly complements the function and style of any space.

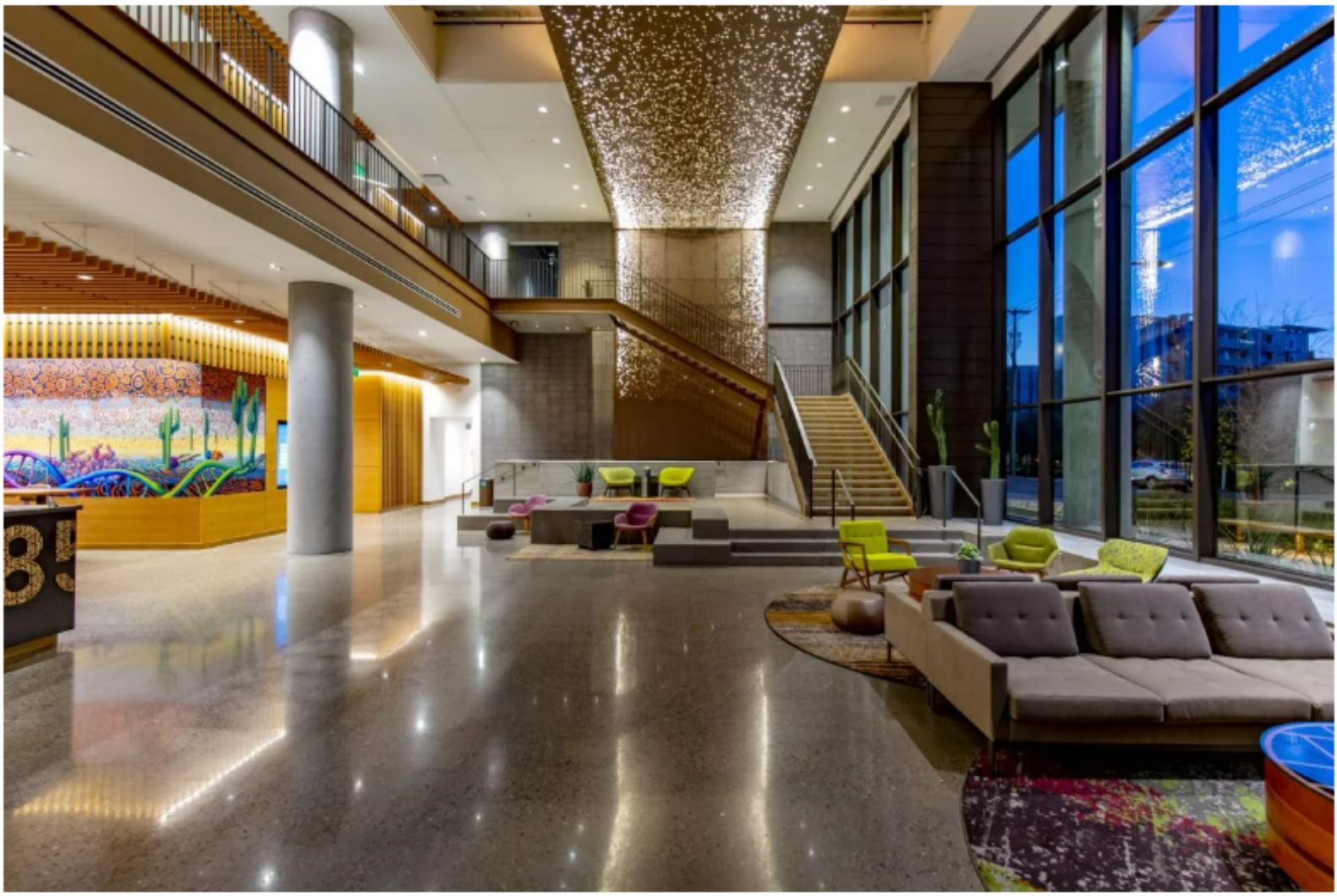

The team at **Creative Designs in Lighting** (CDL) has been working with the most esteemed clients on the most exciting projects in town for 44 years. The firm's fearless leader is none other than **Walter Spitz**, who got his start in theatrical and concert lighting while working on the crew for Supertramp back in the day. The firm's long-term clients are as dedicated to Spitz and his team as some rock stars have followers.

YOU MAY ALSO LIKE: *CONTEMPORARY CANDY JAR LIGHTING*

His rockstar-inspired look is paired with his serious commitment to client service. Spitz leads a team of artists who bring the latest lighting technologies and a comprehensive approach to every project from first concept to the final aiming of lights. No matter the project, great lighting design can enhance the ambience, making you wonder how you lived in the dark for so long.

“Lighting brings out the architecture in any space,” Spitz says. “We can take an already extraordinary room and make it even better by adding some drama.”

Located in **Scottsdale, AZ**, Creative Designs in Lighting specializes in both interior and exterior architectural lighting design. The award-winning firm has completed a wide range of projects including luxury residential estates, restaurants, corporate office spaces, clubhouses, resorts, retail plazas and truly unique artful buildings.

"Lighting brings out the architecture in any space," Spitz says. "We can take an already extraordinary room and make it even better by adding some drama."

YOU MAY ALSO LIKE: LIGHT UP MY LIFE

Creative Designs in Lighting is a full-service design firm that can be your go-to for not only interior architectural and landscape lighting, but also master planning, full-scale mockups and digital simulations, photometric calculations and energy-saving lighting control solutions.

Let the light shine!